Fides nostra victoria

Christian Matthias Heiß

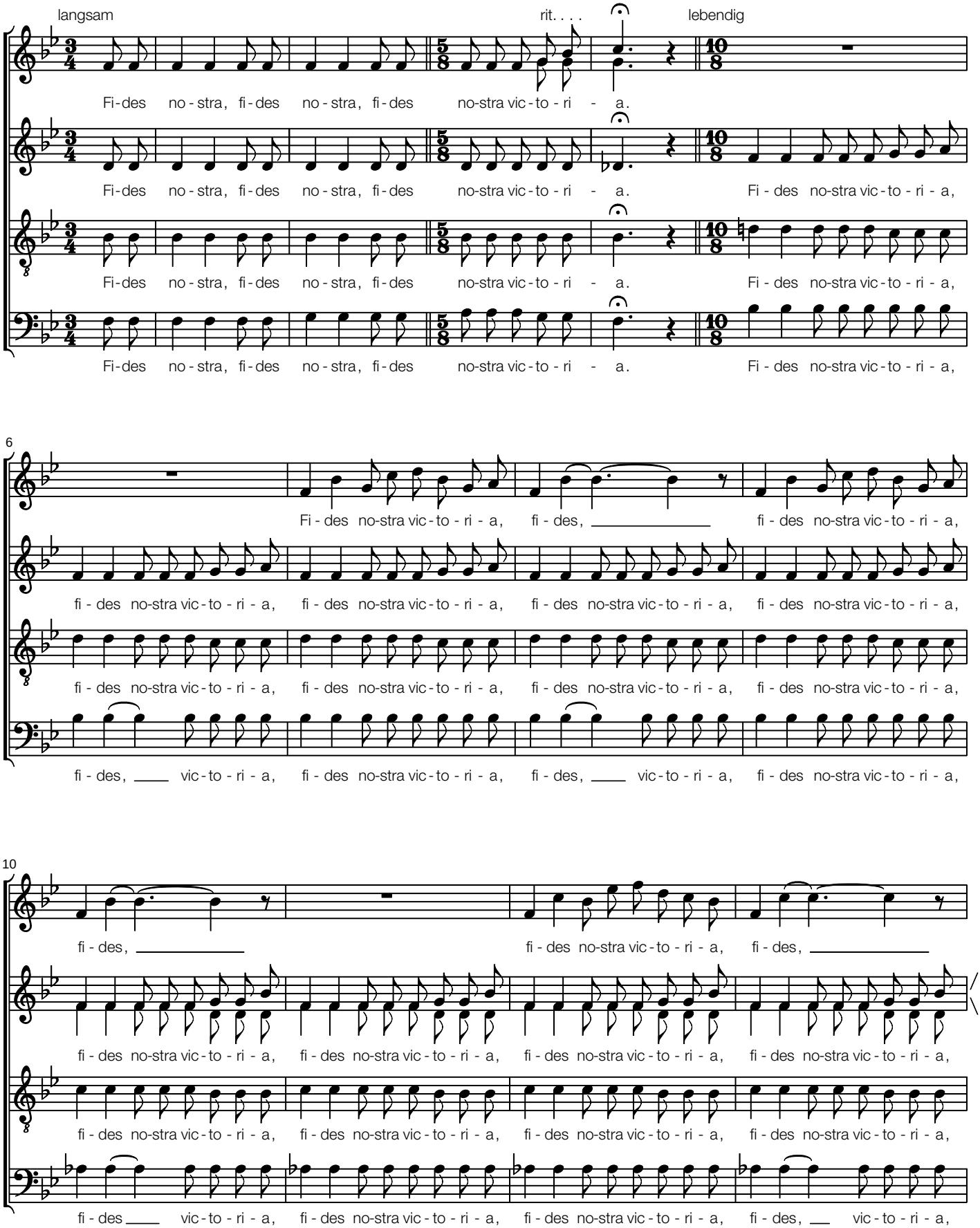

© 2007 by **Jubilate-Verlag** Telefon (08421) 5332 Telefax (08421) 4052 Friedhofgasse 8 D-85072 Eichstätt

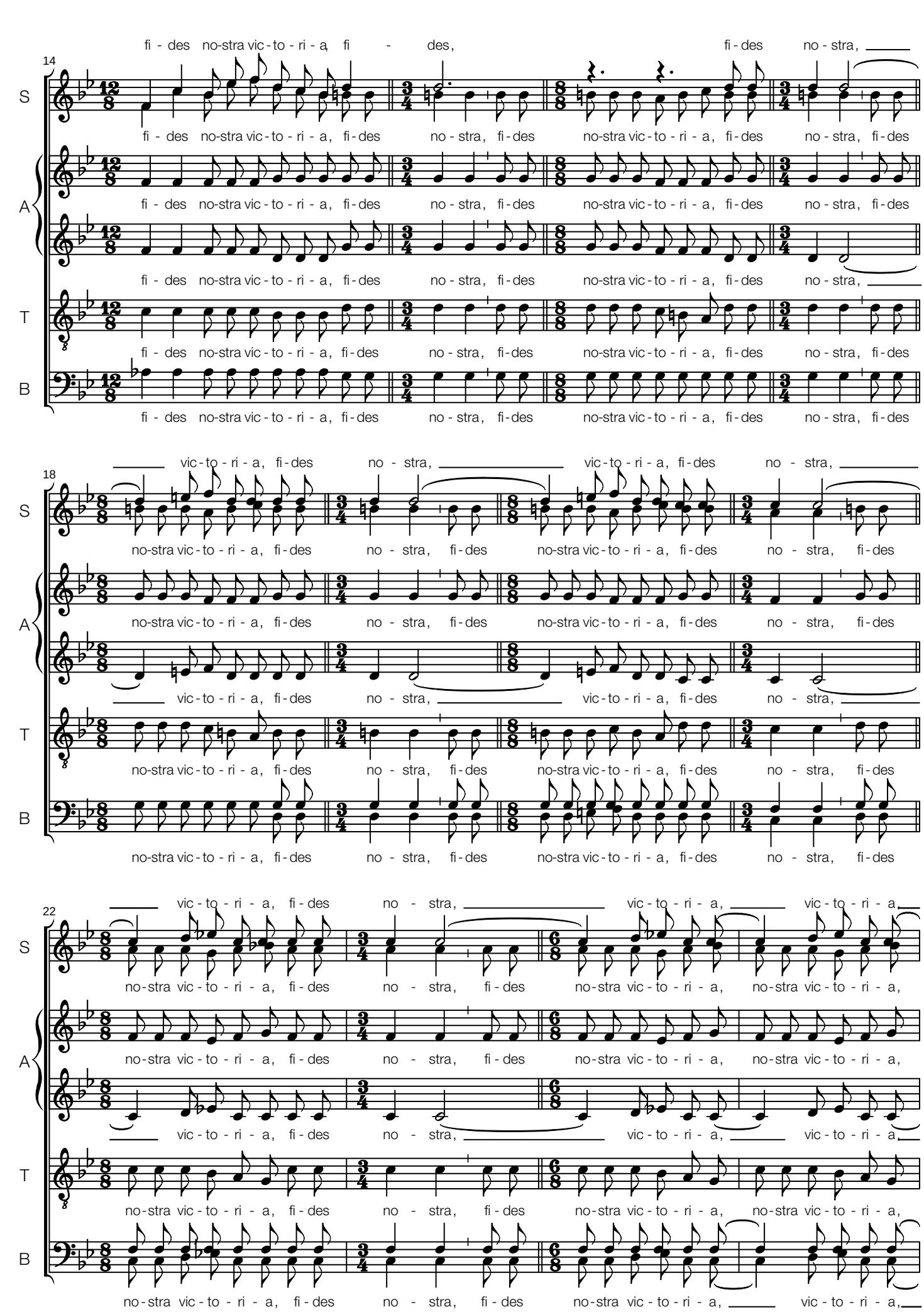
14
S
A
T
B
fi - des no-stra vic - to - ri - a, fi - des
fi - des no-stra vic - to - ri - a, fi - des no - stra, fi - des no-stra vic - to - ri - a, fi - des no - stra, fi - des
18
vic - to - ri - a, fi - des no - stra, vic - to - ri - a, fi - des no - stra,
no-stra vic - to - ri - a, fi - des no - stra, fi - des no-stra vic - to - ri - a, fi - des no - stra, fi - des
22
vic - to - ri - a, fi - des no - stra, vic - to - ri - a, vic - to - ri - a,
no-stra vic - to - ri - a, fi - des no - stra, fi - des no-stra vic - to - ri - a, no-stra vic - to - ri - a,